

# SHINY STOCKINGS

ALTO I

ARRANGED BY  
FRANK FOSTER

Boss  
4

SHINY STOCKINGS - ALTO I (pg. 3)

# SHINY STOCKINGS

ALTO II

ARRANGED BY  
FRANK FOSTER

SHAW STOCKINGS - Acto II (pg. 3)

# SHINY STOCKINGS

TENOR I

ARRANGED BY

FRANK FOSTER

SHINY STOCKINGS - TENOR I (pg. 3)

# SHINY STOCKINGS

TENOR II

FRANK FOSTER

*travis.*

SITTING STOCKINGS — TENOR II (pg. 3)

# SHINY STOCKINGS

BARI

Am  
FRANK FOSTER

*solo*

SHINY STOCKINGS - BARI (pg. 3)

# SHINY STOCKINGS

FRANK FOSTER

TRUMPET

Cup ~~with~~  
~~mouth~~

A B

OPENS

2

C

B

D

TRPT 8 SOLO

E

7

F

4

G

7

p

**H**

**I**

**J**

**K**

**L**

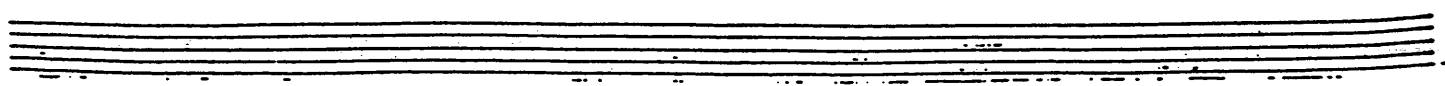

Two empty musical staves.

Two empty musical staves.

SHINY STOCKINGS - TRP. I (Pg. 3)

# SHINY STOCKINGS

TRUMPET II (JAZZ)

ARR. BY  
FRANK FOSTER

CUP **A** **B**  $\bar{D}i^{\wedge}$   $\bar{D}i^{\wedge}$   $\bar{D}i^{\wedge}$   $\bar{D}i^{\wedge}$   $\bar{D}i^{\wedge}$   $\bar{D}i^{\wedge}$

1ST

2ND

2 **C** 6 SOLO Bb

**D** Cm7 F7 Cm7 F7 Cm7 F7 Dm7 G7

Bb Eb Dm7 D6

**E** Cm7 F7 Dm7 G7

Em<sup>7</sup> A<sup>7</sup> D Dm<sup>7</sup> G<sup>7</sup>

4 B<sup>b</sup> Eb<sup>7</sup> B<sup>b</sup>

Dbm<sup>7</sup> G Cm<sup>7</sup> F<sup>7</sup> Dm<sup>7</sup>

G<sup>7</sup> Cm<sup>7</sup> F<sup>7</sup> B<sup>b</sup> OPEN 2

7 **I** *mf*

*f* **J**

*mf*

**K**

*mf*

*mf*

SHINY STOCKINGS - TRPT. II (pg. 3)

# SHINY STOCKINGS

TRUMPET

FRANK FOSTER

Empty musical staves at the bottom of the page.

H

Empty musical staff.

Empty musical staff.

Empty musical staff.

Empty musical staff.

SILLY STOCKINGS - TRPT. III (pg. 3)

# SHINY STOCKINGS

TRUMPET IV

ARRANGED BY  
FRANK FOSTER

*cup* **AB**

1ST

2ND

OPEN 2

*mf*

4

**H**

**I**

**J**

**K**

1ST  

2ND  

Empty musical staff.

Empty musical staff.

Empty musical staff.

Empty musical staff.

SHINY STOCKINGS - TRPT. IV (pg. 3)

# SHINY STOCKINGS

FRANK FOSTER

BONE |

*Finale*  
CUP

**A B**

1ST  

2ND  

OPEN

**C**

2

**D**

8

**E**

7

11

Empty musical staves at the bottom of the page.

F

4

G

7

H

Empty musical staff.

SHINY SOCKINGS — BONE I (pg. 3)

# SHINY STOCKINGS

BONE II

BY

FRANK FOSTER

*Bright*  
*Cup.*

**A****B**

OPEN

**C**

2

**D**

B

**E**

7

**F**

4 **G** 7 **H**

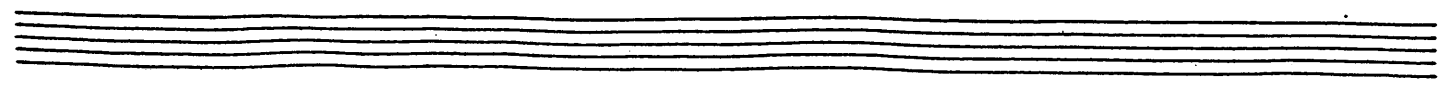

SHINY STOCKINGS - BOWEN II (p. 3)

# SHINY STOCKINGS

BONE III

FRANK FOSTER

cup **AB**

OPEN **C**

2 **D** 8 **E** 7

mf

**F**

SHINY STOCKINGS - BONE III (pg. 3)

# SHINY STOCKINGS

BASS BONE

ARRANGED BY

FRANK FOSTER

CUP AB

mf

1ST

2ND

OPEN C

mf

2 D 8 E 7

SHINY STOCKINGS - BASS DRUM (pg. 3)

# SHINY STOCKINGS

BASS

FRANK JUSTER

**A** **B**

Handwritten bass line for the first system. It begins with a C chord, followed by a Bb7 chord. The notation includes a double bar line and a repeat sign.

Handwritten bass line for the second system. Chords include Abmaj7, Db#11, Ab, B°, Bm7, and Bb7.

Handwritten bass line for the third system. Chords include Eb7, Dbm7, Cm7, F7 (1st), Eb7, Dm7, and G7. A measure number '69' is written at the end.

Handwritten bass line for the fourth system. Chords include C, Cm b5, F7#9, F7 (2ND), Bbm7, and Bb7.

Handwritten bass line for the fifth system. It starts with a circled 'C' and a measure number '2'.

Handwritten bass line for the sixth system. It features a circled 'D', chords Bbm7 and Eb7, and a measure number '2'.

Handwritten bass line for the seventh system. Chords include Ab, Db7#11, and Cm7.

Handwritten bass line for the eighth system. It starts with a circled 'E', followed by chords B°, Bbm7, Eb7#11, Cm7, and F7#11.

Empty handwritten bass line at the bottom of the page.

Dm<sup>7</sup> G<sup>7</sup> #11 C Cm<sup>7</sup> b5 F<sup>7</sup> **F** Bm<sup>9</sup> E<sup>b9</sup> #11

F<sup>7</sup> #11 Bm<sup>9</sup> E<sup>b7</sup> Bm<sup>7</sup> A<sup>9</sup> #11 Ab<sup>7</sup> #11 D<sup>b7</sup>

Ab Bm<sup>7</sup> **G** Bm<sup>7</sup> E<sup>b7</sup> Dm<sup>7</sup> Cm<sup>7</sup>

F<sup>7</sup> #9 Bm<sup>7</sup> E<sup>b7</sup> #9 Ab Ab Am

**H** 2 BEAT Bm<sup>7</sup> E<sup>b7</sup> #9 Ab

D<sup>b7</sup> Cm<sup>7</sup> F **I** Bm<sup>7</sup> E<sup>b7</sup>

Cm<sup>9</sup> F<sup>7</sup> Dm<sup>9</sup> G<sup>7</sup> D<sup>b7</sup> C<sup>7</sup> F<sup>7</sup>

Cm<sup>7</sup> Bm<sup>7</sup> **J** Bm<sup>7</sup> E<sup>b7</sup> #9

Ab D<sup>b7</sup> Cm<sup>9</sup> F<sup>7</sup> **K** Bm<sup>7</sup>

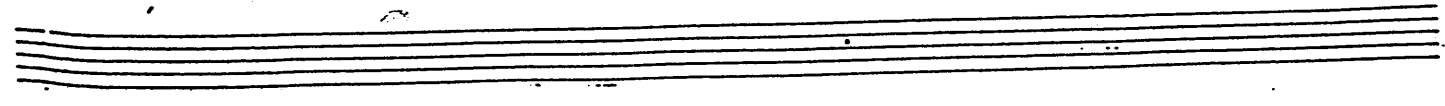

Two empty musical staves.

SEWNY STOCKINGS - BASS (pg. 3)

COUNT BASIE

# Suit for SHINY STOCKINGS

PIANO

PNO.

FRANK FOSTER

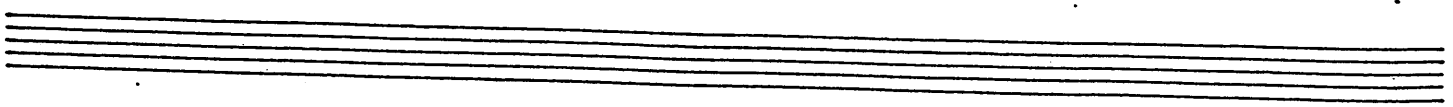

Dm<sup>7</sup> G<sup>7</sup>#11 C Cm<sup>7</sup>b5 F<sup>7</sup> **F** Bm<sup>9</sup> Eb<sup>9</sup>#11

F<sup>7</sup>#11 Bm<sup>9</sup> Eb<sup>7</sup> Bb<sup>7</sup> A<sup>9</sup>#11 Ab<sup>7</sup>ma<sup>7</sup> Db<sup>7</sup>

Ab Bm<sup>7</sup> **G** Bm<sup>7</sup> Eb<sup>7</sup> Dm<sup>7</sup> Cm<sup>7</sup>

F<sup>7</sup> F<sup>7</sup>#9 Bm<sup>7</sup> Eb<sup>7</sup>#9 Ab Am<sup>7</sup>

**H** 2 BEAT Bm<sup>7</sup> Eb<sup>7</sup>b9 Ab

Db<sup>7</sup> Cm<sup>7</sup> F<sup>7</sup> **I** Bb<sup>7</sup> Eb<sup>7</sup>

Cm<sup>9</sup> F<sup>9</sup> Dm<sup>9</sup> G<sup>7</sup> Db<sup>7</sup> C<sup>7</sup> F<sup>7</sup>

Cm<sup>7</sup> Bm<sup>7</sup> **J** Bb<sup>7</sup> Eb<sup>7</sup>b9

Ab Db<sup>7</sup> Cm<sup>9</sup> F<sup>7</sup> **K** Bb<sup>7</sup>

GUIT.

SHINY STOCKINGS - PIANO (pg. 3)

# SHINY STOCKINGS

## DRUMS

(STICKS) **A** **B** IN "2"  
(HI-HAT)

mf

f (9)

End.

End.

(STICKS)

(SOLO) mf

f (9)

*f*

*f*

# SHINY STOCKINGS

PIANO

ALL

BY

FRANK FOSTER

Dm<sup>7</sup> G<sup>7</sup>#11 C Cm<sup>7</sup>b5 F<sup>7</sup> **F** Bm<sup>9</sup> E<sup>b</sup>9 #11

F<sup>7</sup>#11 Bm<sup>9</sup> E<sup>b</sup>9 Bb<sup>7</sup> A<sup>9</sup>#11 Abmaj<sup>7</sup> Db<sup>7</sup>

Ab Bm<sup>7</sup> **G** Bb<sup>7</sup> E<sup>b</sup>7 Dm<sup>7</sup> Cm<sup>7</sup>

F<sup>7</sup> F<sup>7</sup>#9 Bm<sup>7</sup> E<sup>b</sup>7 #9 Ab Am<sup>7</sup>

**H** 2 BEAT Bm<sup>7</sup> E<sup>b</sup>7 b9 Ab

Db<sup>7</sup> Cm<sup>7</sup> F<sup>7</sup> **I** Bb<sup>7</sup> E<sup>b</sup>7

Cm<sup>9</sup> F<sup>9</sup> Dm<sup>9</sup> G<sup>7</sup> Db<sup>7</sup> C<sup>7</sup> F<sup>7</sup>

Cm<sup>7</sup> Bm<sup>7</sup> **J** Bb<sup>7</sup> E<sup>b</sup>7 b9

Ab Db<sup>7</sup> Cm<sup>9</sup> F<sup>7</sup> **K** Bb<sup>7</sup>

Empty musical staff

GUIT.

SHARP STOCKINGS - PIANO (pg. 3)